

# CAVE CREEK

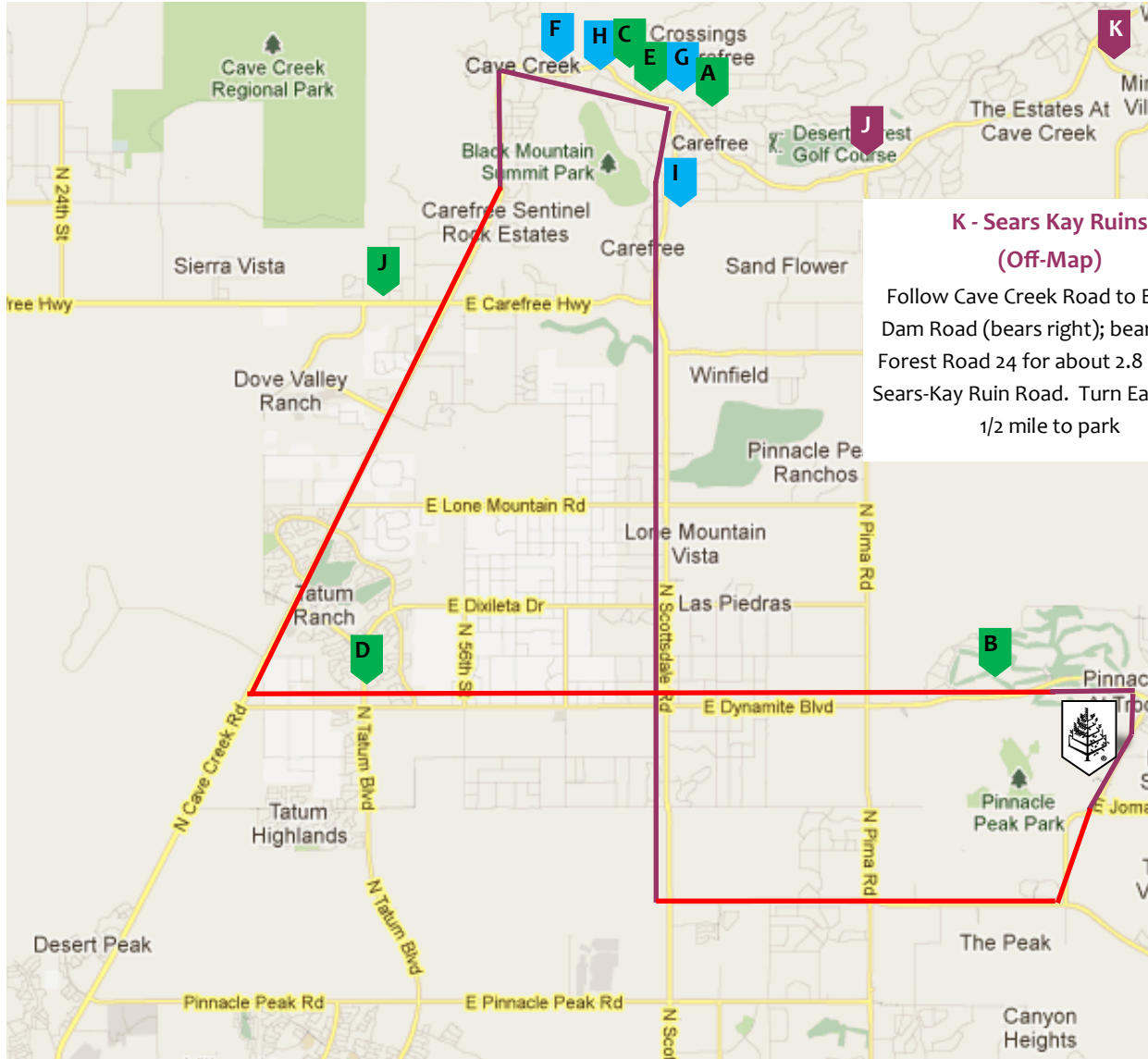

### K - Sears Kay Ruins (Off-Map)

Follow Cave Creek Road to Bartlett Dam Road (bears right); bear left on Forest Road 24 for about 2.8 miles to Sears-Kay Ruin Road. Turn East about 1/2 mile to park

### DIRECTIONS

- RIGHT onto North Alma School Parkway
- North Alma School Parkway becomes North Alma School Road
- RIGHT onto East Happy Valley Road
- RIGHT onto North Scottsdale Road
- LEFT onto East Cave Creek Road
- East Cave Creek Road will curve through the Town of Cave Creek
- LEFT onto East Dynamite Boulevard
- RIGHT onto North Alma School Parkway
- RIGHT onto East Crescent Moon Drive

### Park/Interesting Site:

- J - Frontier Town AZ / 6245 East Cave Creek Road
- K - Sears Kay Ruins

### Scenic Route: \_\_\_\_\_

### Petrol Stations:

- A - Shell / 7201 East Cave Creek Road
- B - Circle K / 10989 East Dynamite Boulevard
- C - Circle K / 6802 East Cave Creek Road
- D - Superpumper / 4740 East Dynamite Boulevard

### Carwash:

- J - Circle K / 4815 East Carefree Highway
- E - Quick N Clean / 6925 East Cave Creek Road

### Dining:

- F - El Encanto / 6248 East Cave Creek Road
- G - Spotted Donkey Cantina / 34505 North Scottsdale Road
- H - Harold's Corral / 6895 East Cave Creek Road
- I - Café Bink / 36899 North Tom Darlington Drive



FOUR SEASONS  
RESORT  
SCOTTSDALE AT TROON NORTH